



THE STATE OF SOUTH CAROLINA,  
COUNTY OF GREENVILLE

RECORDED  
IN THE OFFICE OF THE REGISTER

AUG 27 3 35 PM 1946

W. A. SEYBT & CO.  
REGISTER

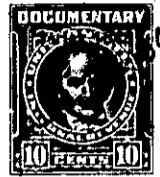
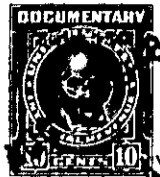

KNOW ALL MEN BY THESE PRESENTS, That I, C. A. Bouchillon.....

.....  
in the State aforesaid, in consideration of the sum of thirty-nine hundred and fifty (\$3950.00)  
dollars, and the assumption of the mortgage hereinbelow described..... Dollars  
to me..... in hand paid at and before the sealing of these presents  
by Harvey D. Long and Mary E. Long.....

(the receipt whereof is hereby acknowledged), have granted, bargained, sold and released, and by these  
presents do grant, bargain, sell and release unto the said Harvey D. Long and Mary E. Long and  
their heirs and assigns forever

all that piece, parcel or lot of land in Paris Mountain Township, Greenville

County, State of South Carolina, containing 5.13 acres, more or less, according to Survey  
and Plat by A. H. Dalton, dated July 1944, and being more particularly described as  
follows:

BEGINNING at a stake on the western side of Hunt's Bridge Road,  
corner of lands of J. K. Keller, and running thence with said Road  
S. 1-51 W. 70 feet to a stake where the western line of the White  
Horse Road intersects the western line of said Hunt's Bridge Road; thence  
with the White Horse Road S. 17-36 W. 332 feet to an iron pin; thence  
with property of James S. or Thelma E. Keller as follows: N. 83-0 W.  
22.7 feet to iron pin; thence N. 1-30 E. 401.5 feet to a Poplar tree;  
thence with the line of property of J. K. Keller as follows: S. 57-  
1 E. 73.5 feet up the members of a branch to a spring; thence S. 8-46  
W. 19.2 feet to an Elm tree; thence N. 78-51 E. 371.5 feet to the be-  
ginning.

The grantees herein assume and agree to pay the balance of \$7000.00 on that cer-  
tificate of purchase for said property executed by C. A. Bouchillon to Eva M. Anderson and  
John M. Anderson, dated December 11, 1947, recorded in the R. I. C. Office for said  
County in Mortgage Book 375 at Page 130.

This property is in School District 100 and is known in the County Block Book as  
.....

The above described land is the same conveyed to me by  
Jack P. McLees on the 9th day of  
September 1946, deed recorded in office Register of Mesne Conveyance for  
Greenville County, in Book 298 Page 388

TOGETHER with all and singular the Rights, Members, Hereditaments and Appurtenances to the  
said Premises belonging, or in anywise incident or appertaining.

TO HAVE AND TO HOLD all and singular the Premises before mentioned unto the said  
Harvey D. Long and Mary E. Long and their  
..... Heirs and Assigns forever.